

FIDDLER ON THE ROOF

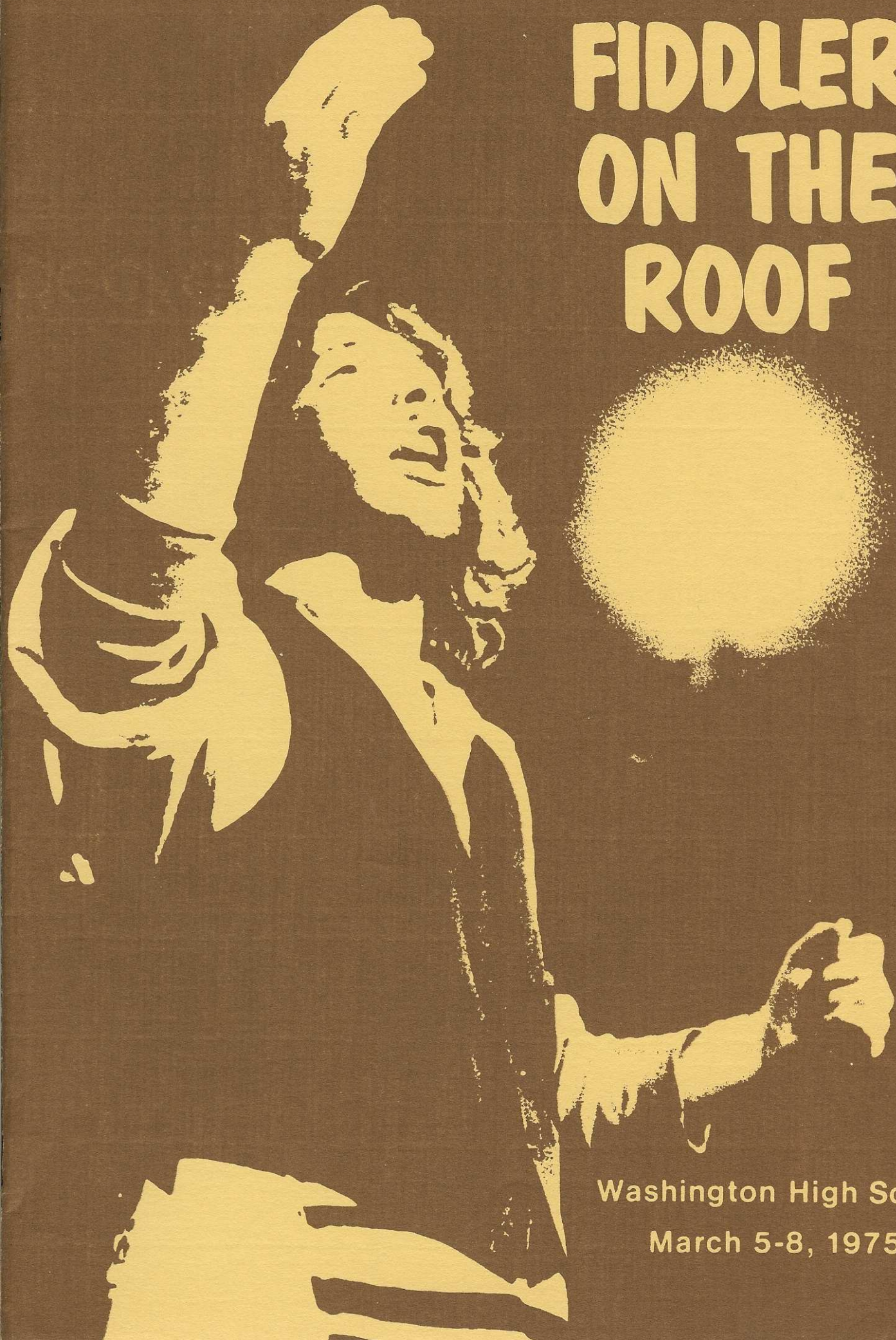

Washington High School

March 5-8, 1975

Place: Anatevka, a village in Russia

Time: 1905, on the eve of the revolutionary period

act one

"Tradition"	The Villagers
"Matchmaker"	Tzeitel, Hodel and Chava
"If I Were A Rich Man"	Tevye
"Sabbath Prayer"	Tevye, Golde and the Villagers
"To Life"	Tevye, Lazar and Men
"Miracle Of Miracles"	Motel
"Tevye's Dream"	Tevye, Golde, Grandma Tzeitel, Fruma-Sara and the Villagers
"Sunrise, Sunset"	Tevye, Golde, and the Villagers

Intermission

act two

"Now I Have Everything"	Perchik and Hodel
"Do You Love Me?"	Tevye and Golde
"The Rumor"	Yente and the Villagers
"Far From The Home I Love"	Hodel
"Chavaleh"	Tevye
"Anatevka"	Tevye, Golde, Yente, Lazar, Mendal and Avram

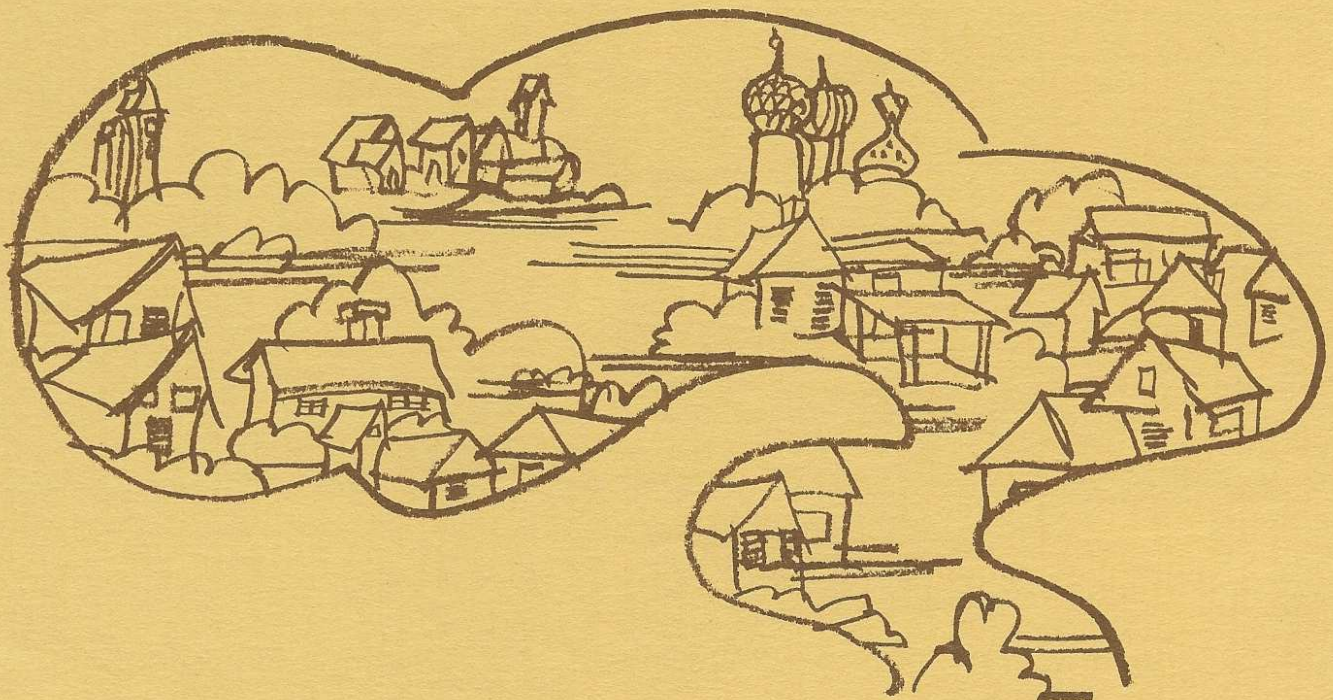

**Washington High School
Presents**

Fiddler on the Roof

based on Sholem Aleichem stories by special permission of
ARNOLD PERL

Book by:
JOSEPH STEIN

Music by:
JERRY BOCK

Lyrics by:
SHELDON HARNICK

Produced on the New York Stage
by HAROLD PRINCE

Original New York Stage Production
Directed and Choreographed by
JEROME ROBERTS

Washington Production directed by Julie Accuardi
Choreography by Chris Roccaro
Vocal Direction, Don Gissel, Instrumental Direction, Lamar Jolly
Costumes by Brad Pace



Cast

Tevye	Steve Joachim
Golde	Chris Thorson
Tzeitel	Gail Soohoo
Hodel	Patti Landre
Chava	Terri Brooks
Sprintze	Delores Perry
Bielke	Dawna Keesling
Yente	Susan Dorn
Motel	Doug Marsh
Perchik	Abe Correa
Fyedka	Bill Gray
Lazar Wolf	Wayne Channel
Mordcha	Steve Emmarson
Rabbi	Jeff Miller
Mendal	Jim St. John
Avram	Brian Haynie
Grandma Tzeitel	Pam North
Fruma-Sara	Carolyn Cannon
Constable	Chris Paukert
Shandel	Kristi Merilo
Nachum	Gary Rowell
1st woman	Diane Linn
2nd woman	Sue Cogan
1st man	Scott Nagel
2nd man	Will Morgan
Sasha	Keffer Jensen
Russians	Mark St. Clair, Pat Mead
Priest	Todd Simonsen
Young boys	Anthony Hunder, Eddie Schefter
Fiddler	Dave Puls

The people of Anatevka—Gary Harlan, Pam North, Monette Oden, Julie Tracer, Rex Finjord, John Rumpakis, Jay Cook, Doreen Jones, Debbie Church, Al Krieg, Robert Rees, Stephan Schuurmans, Rick Schneberger, Audrey Gerding, May Del Rosario, Will Morgan.

Orchestra

Flute	Jim Degler, Eileen Keeney	Violin	David Ewart — Concertmaster, Matt McGrath, Cheryl Hill, Class of 74, Debra Rose, Class of 73
Clarinet	Anita Williams	*Cello	Barbara Ewart
Bassoon	Ken St. John, Benson High School	Bass	Randy West
Trumpets	John Bisset, Jerry Brisack	Accordion	Liina Merilo, Class of 74
Horn	Mike O'Dell	Piano	Doug Nave
Trombone	Eric Freden		
Percussion	Matt Moody, Phillip Tucker, John Yasui		

We wish to thank Mr. Hugh Ewart for his fine and selfless work in connection with this production.

Production Staff

General Manager – Doug Foster, Business Manager – Gerald Schloss
 Set Design – Julie Accaurdi, Posters – Bill Garnett
 Set Decoration – David Fee, Tickets – Dave Culver, Harold Washington
 Properties – Jim Herman, Program – Richard Staehli
 Makeup created by Jean Wolensky and Monica White
 Set Construction – Ed Drabik
 Costumes by Brad Pace

Production Crews

Stage Manager Carolyn Williams
 Assistant Stage Manager. Shelly Furman
 Costumes Polly Small, Elizabeth Brim, Cheryl Carman,
 Cathy Benton, Monette Oden
 Lights Jim Burbach, Jerry Stapleton, Kathy Esterburg
 Set Construction — Chris Bachman, Janette Brunton, Randy Bryant, Kathy Hales,
 Sandra Shadel, Rusty Schweitzer, Tina St. Germaine, Merle Talmadge,
 Lori Marson, Tim Buckholz, Cheryl Crowell, Kenny De Wease,
 Betty Goldsby, William Gray, Keffer Jensen, Kay Klaver, Detlef Mahoney,
 Janis Porter, Jerry Stapleton, Becky Huffman, Karn Hansen,
 Shelly Furman, Doug Marsh, Kristi Merilo, Jeff Miller, Randy West,
 Jody Askew, Patti Yarnell, Dan Coffey, Kelly Dineen, Scott Nagel,
 Monette Oden, Sandy Stewart, Alicia Roundy, Vicci Strang, Todd Simonsen,
 Chris Paukert, Kelly Linn, Stephan Schuurmans, Steve Joachim,
 Chris Thorson, Gary Rowell
 Makeup Monica White, Becky Sinclair
 Properties Cathy Benton, Polly Small, Elizabeth Brim, Leslie Flescher,
 Kathy Hales
 Rehearsal Secretaries Debra Lloyd, Judy Gray
 Rehearsal Pianists Gail Soohoo, Judy Soga, Barbara Ewart
 Posters William Gray, Audrey Dotsey, Michael Smith, Scott Nagel,
 Vicci Strang, Todd Simonsen, Raymond Lee, Alicia Roundy,
 Kelly Dineen, Randy West, Sandy Stewart, Monette Oden, Doug Marsh,
 Ted Wiederhorn
 Program Betty Doerty, LaVonne Williams, James Maloney,
 Marc Moody, Julie Accaurdi
 Photography Richard Staehli, Raymond Lee



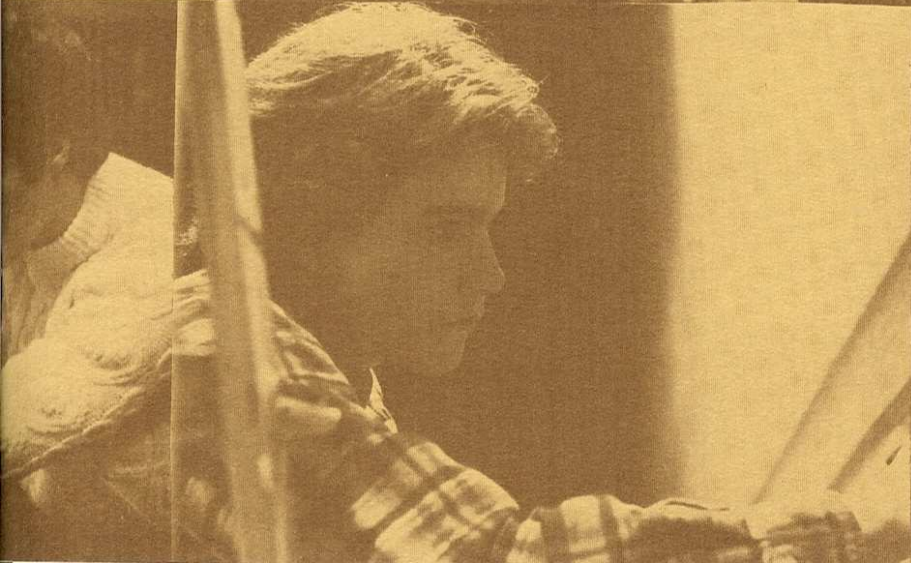
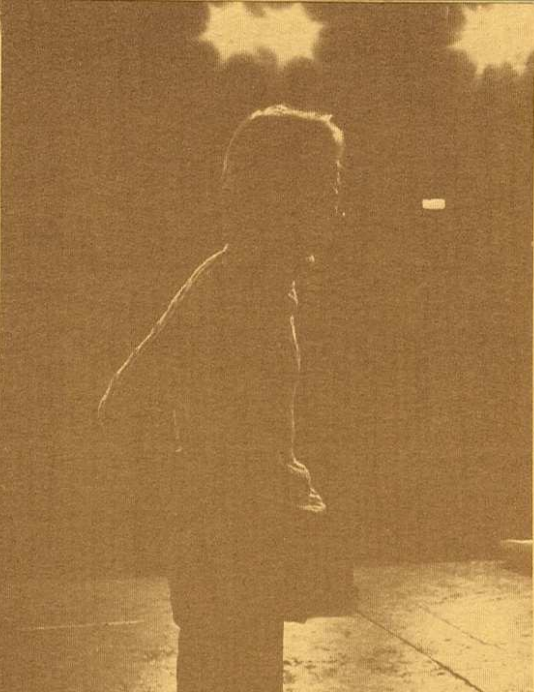
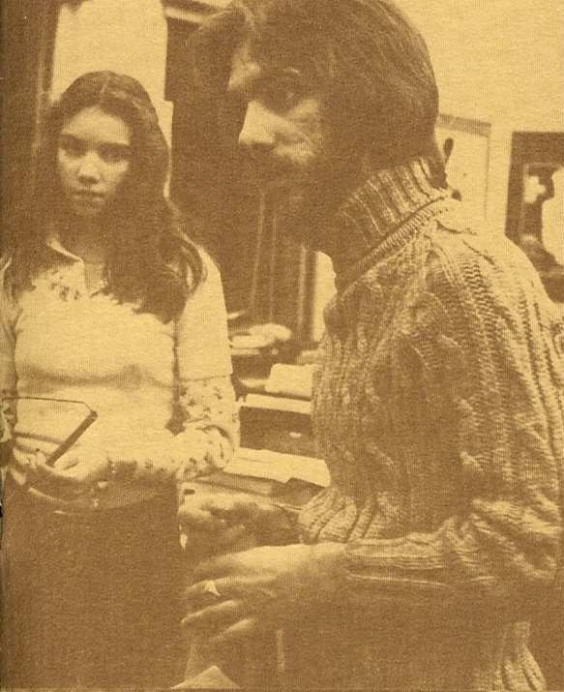

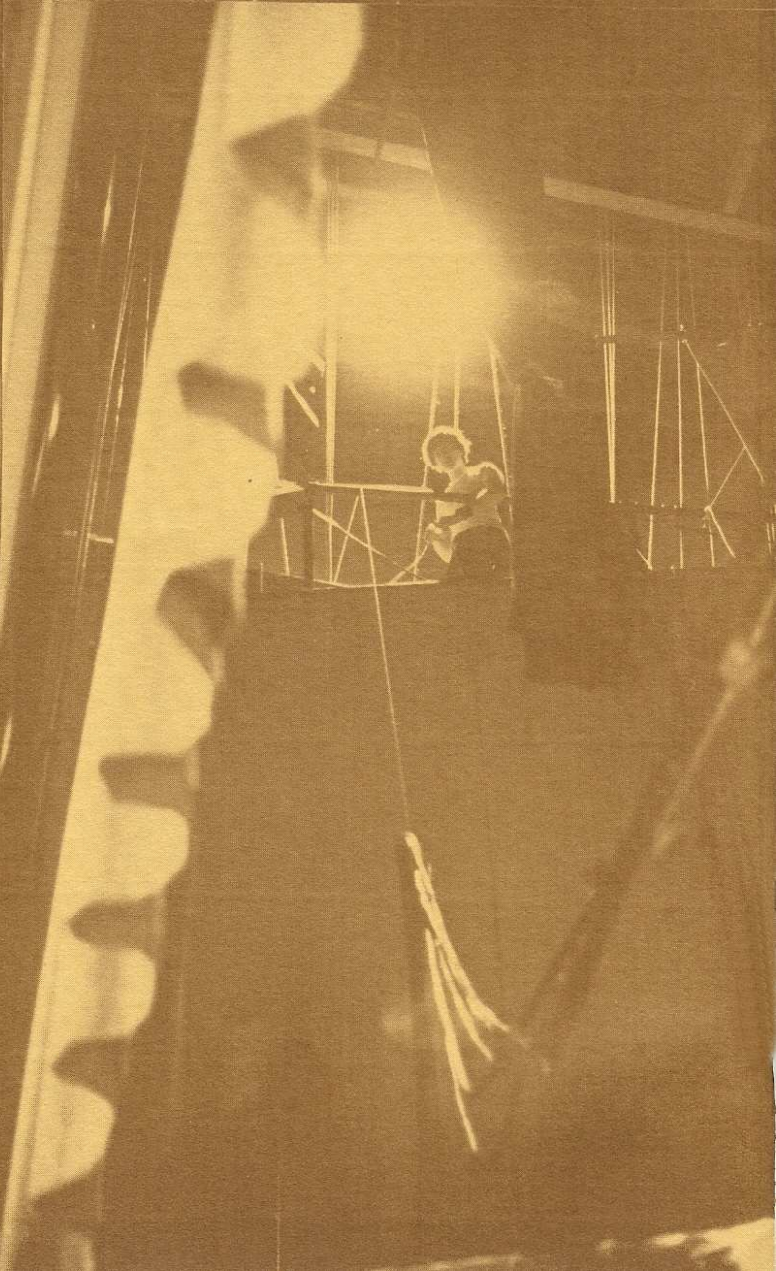

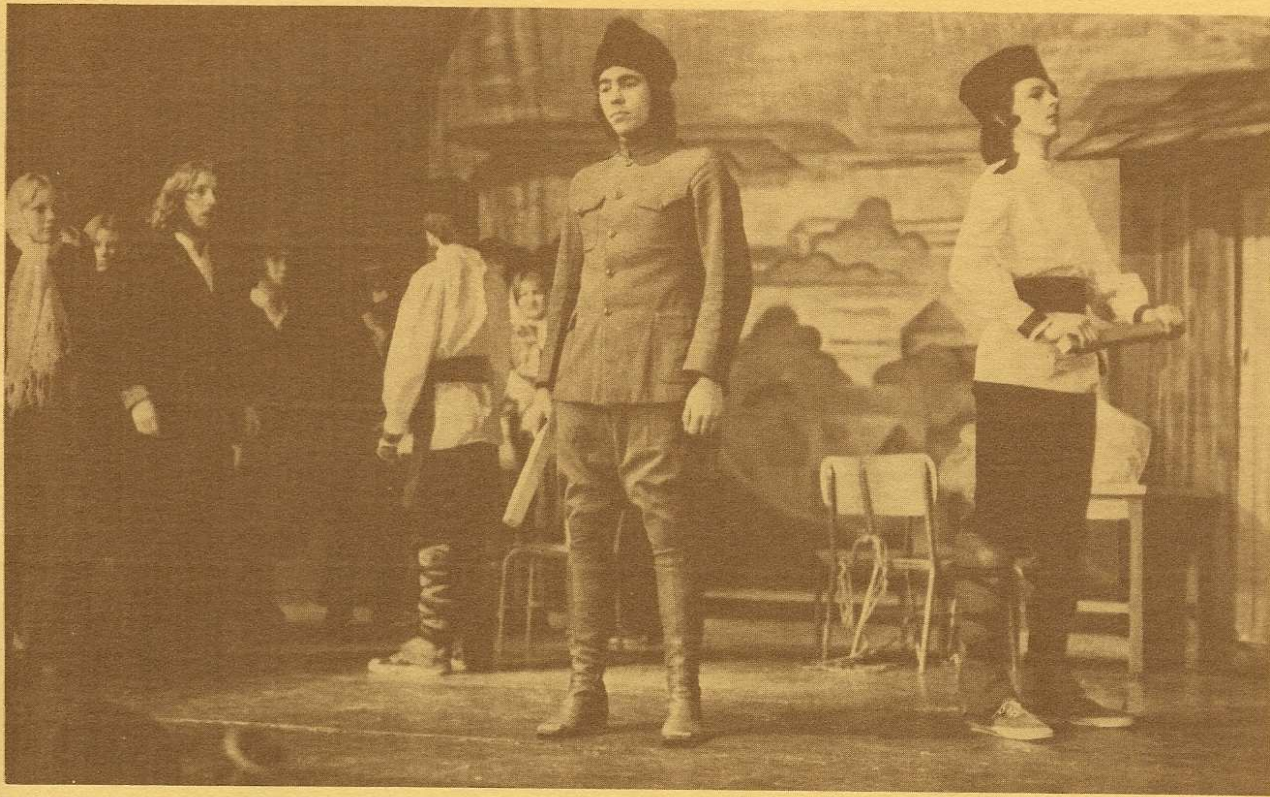

Top: The constable and his men disrupt the wedding of Tzeitel and Motel. Above: Tevye tells Golde of his dream. Left: Hodel watches as Chava pretends to be a bride in "Matchmaker".

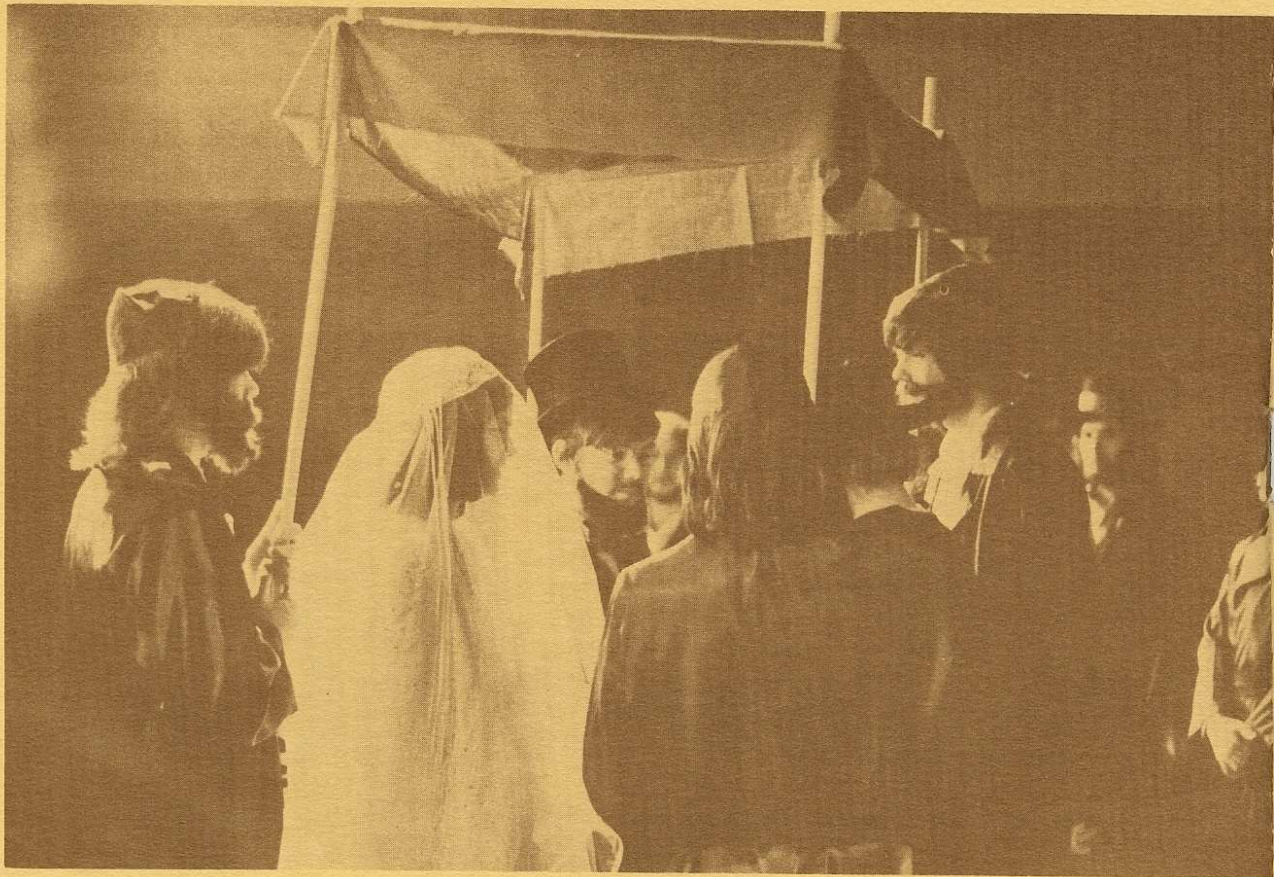

Top: Tzeitel and Motel under the canopy at the wedding.
Above: Fruma-Sara shrieks her curse of death in the event
that Tzeitel and Lazar Wolf marry. Right: Chava and Hodel
plead for the matchmaker to take her time in selecting a
husband for them.

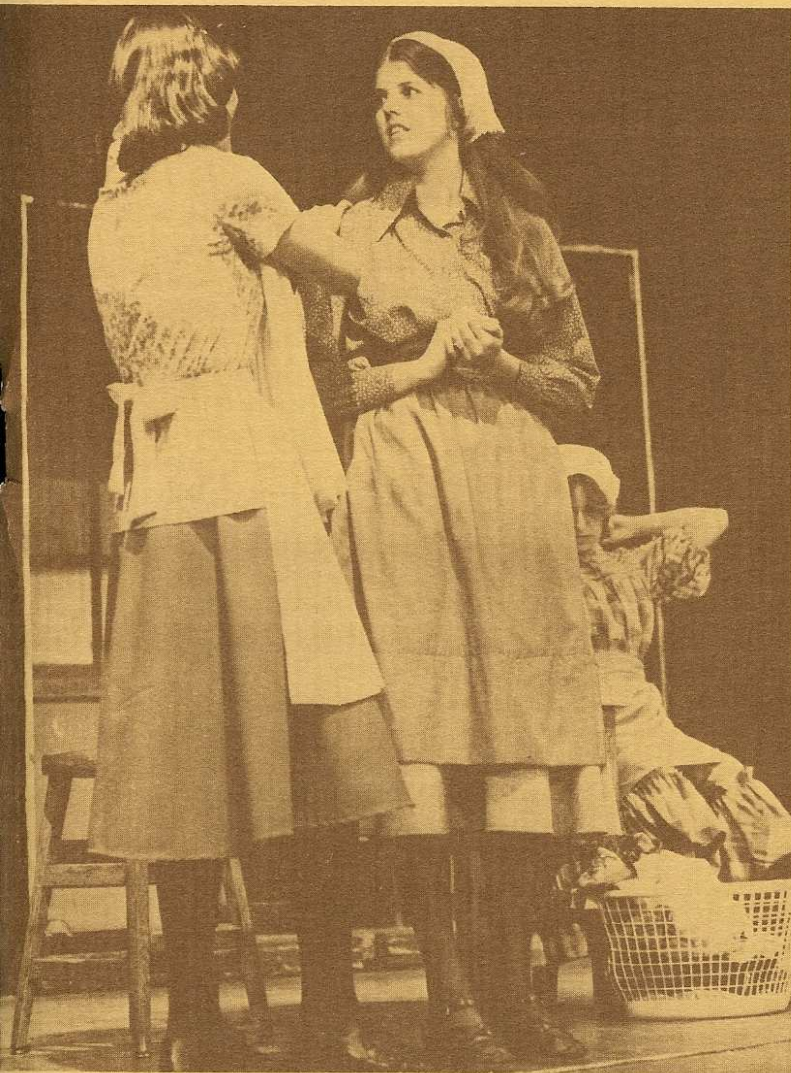

Left: Tzeitel discourages Hodel by imitating Yente in "Matchmaker". Below: "It's just that we're terrified!"; Chava, Tzeitel, and Hodel in "Matchmaker". Bottom: Golde (front) leads Villagers in "Sunrise, Sunset".



PATRONS

Mr. & Mrs. Clair Bloom
Mr. & Mrs. Jim Maloney
Mr. & Mrs. James Waymire
Reverend Al & Mrs. Henderson
Bethel-African Methodist
Episcopal Church (A.M.E.)
Mike O'Halloran (Irishman of
the Western World)
Raymond E. Routtu, Jr.
Kim Kenneth Larson (Young Swede)
Mr. & Mrs. Hugh Ewart
Mr. Walter Baird
120 C S.E. 73rd 97215
(255-6721)
Bob and Betty Bisset
Mr. & Mrs. Nick Bolos
Portland Community College
1200 S.W. 49th Avenue
Portland, Oregon 97219
Pizza Baron Restaurant
9234 S.E. Stark
Portland, Oregon 97216
(255-2364)

Nudelman's
Downtown—228-662
Raleigh Hills—292-3561
Ballard's Bike Shop
Corner 39th and N.E. Sandy
Music Millennium
3158 East Burnside
Portland, Oregon 97202
(236-1724)
Big Top Drive-In
3384 S.E. Division
Portland, Oregon
(232-5666)
Winchell's Donut House
1212 S.E. Hawthorne
(235-1636)
Photograph by Fudge
2607 S.E. Hawthorne
Portland, Oregon
(232-5104)
Mr. & Mrs. Robert Church
Mr. & Mrs. John Haynie

Import Plaza
1st and N.W. Davis
(228-7404)
Mr. & Mrs. Don Scheffer
Bernstein Brothers Inc.
1120 S.E. Morrison
Portland, Oregon
(235-8341)
Mr. & Mrs. William Dorety
Brewed Hot Coffee, Inc.
802 N.E. Davis
Portland, Oregon
(236-1181)

Special Thanks to:

Canter Dickin, Congregation Neveh Shalom
St. Mary's Academy
Portland Civic Theatre
The Jewish Community Center
Portland Bureau of Parks Scene Shop
Sam Arback
Eva Camille Hendrickson
Caldwell's Colonial Mortuary
The Washington High School Custodial Staff
Tom Early

Fiddler on the Roof was partially funded by a grant
from The National Humanities Faculty Project of
Area III.

This production of Fiddler on the Roof is the product of the
talents, energy, and generosity of many people. It has involved
Washington students and faculty as well as members of the
community at large. To all who have worked so hard we can
only say Thank You.

L'Chaim